1 1 5 5 9 2 0 1 1 2 0 1 0 0 1 0 1

QUARTERLY STATEMENT

AS OF MARCH 31, 2011

OF THE CONDITION AND AFFAIRS OF THE

American Dental Providers of Arkansas, Inc.

NAIC Group Code 0119 (Current Period), 0119 (Prior Period) NAIC Company Code 11559 Employer's ID Number 58-2302163

Organized under the Laws of Arkansas, State of Domicile or Port of Entry Arkansas

Country of Domicile United States

Licensed as business type: Life, Accident & Health [ ] Property/Casualty [ ] Hospital, Medical & Dental Service or Indemnity [ ]
Dental Service Corporation [ ] Vision Service Corporation [ ] Health Maintenance Organization [X]
Other [ ] Is HMO, Federally Qualified? Yes [X] No [ ]

Incorporated/Organized 01/29/1997 Commenced Business 03/20/1997

Statutory Home Office c/oCSC300SpringBldg,Ste900,300S.SpringSt (Street and Number), Little Rock, AR 72201 (City or Town, State and Zip Code)

Main Administrative Office 100 Mansell Court East, Suite 400 (Street and Number) Roswell, GA 30076 (City or Town, State and Zip Code) 770-998-8936 (Area Code) (Telephone Number)

Mail Address 100 Mansell Court East, Suite 400 (Street and Number or P.O. Box), Rosell, GA 30076 (City or Town, State and Zip Code)

Primary Location of Books and Records 100 Mansell Court East, Suite 400 (Street and Number) Roswell, GA 30076 (City or Town, State and Zip Code) 770-998-8936 (Area Code) (Telephone Number)

Internet Web Site Address www.compbenefits.com

Statutory Statement Contact Anita Edington (Name) 502-580-1327 (Area Code) (Telephone Number) (Extension)

aedington@humana.com (E-mail Address) 502-580-2099 (FAX Number)

OFFICERS

Name	Title	Name	Title
Gerald Lawrence Ganoni	President	Joan Olliges Lenahan	VP & Corporate Secretary
James Harry Bloem	Sr. VP, CFO & Treasurer	Frank Murray Amrine	Appointed Actuary

OTHER OFFICERS

George Grant Bauernfeind	Vice President	Elizabeth Diane Bierbower	COO-Specialty Benefits
John Gregory Catron	Vice President	Roy Goldman Ph.D	VP & Chief Actuary
Charles Frederic Lambert, III	Vice President	John Edward Lumpkins	Vice President
Heidi Suzanne Margulis	Sr. Vice President	Mark Matthew Matzke	VP-Small Bus. Risk Mgmt.
Gilbert Alan Stewart	Vice President	William Joseph Tait	Vice President
Joseph Christopher Ventura	Assistant Secretary	Tod James Zacharias	Vice President

DIRECTORS OR TRUSTEES

James Harry Bloem # | Michael Benedict McCallister | James Elmer Murray

State of Kentucky
ss
County of Jefferson

The officers of this reporting entity being duly sworn, each depose and say that they are the described officers of said reporting entity, and that on the reporting period stated above, all of the herein described assets were the absolute property of the said reporting entity, free and clear from any liens or claims thereon, except as herein stated, and that this statement, together with related exhibits, schedules and explanations therein contained, annexed or referred to, is a full and true statement of all the assets and liabilities and of the condition and affairs of the said reporting entity as of the reporting period stated above, and of its income and deductions therefrom for the period ended, and have been completed in accordance with the NAIC *Annual Statement Instructions and Accounting Practices and Procedures* manual except to the extent that: (1) state law may differ; or, (2) that state rules or regulations require differences in reporting not related to accounting practices and procedures, according to the best of their information, knowledge and belief, respectively. Furthermore, the scope of this attestation by the described officers also includes the related corresponding electronic filing with the NAIC, when required, that is an exact copy (except for formatting differences due to electronic filing) of the enclosed statement. The electronic filing may be requested by various regulators in lieu of or in addition to the enclosed statement.

Gerald Lawrence Ganoni	Joan Olliges Lenahan	James Harry Bloem
President	VP & Corporate Secretary	Sr. VP, CFO & Treasurer

a. Is this an original filing? Yes [X] No [ ]

b. If no:
1. State the amendment number
2. Date filed
3. Number of pages attached

Subscribed and sworn to before me this 10th day of May, 2011

Julia Basham, Notary Public
January 10, 2013

ASSETS

	Current Statement Date 1 Assets	2 Nonadmitted Assets	3 Net Admitted Assets (Cols. 1 - 2)	4 December 31 Prior Year Net Admitted Assets
1. Bonds	104,744		104,744	104,723
2. Stocks:				
2.1 Preferred stocks			0	0
2.2 Common stocks			0	0
3. Mortgage loans on real estate:				
3.1 First liens			0	0
3.2 Other than first liens			0	0
4. Real estate:				
4.1 Properties occupied by the company (less $ ..... encumbrances)			0	0
4.2 Properties held for the production of income (less $ ..... encumbrances)			0	0
4.3 Properties held for sale (less $ ..... encumbrances)			0	0
5. Cash ($ 46,557), cash equivalents ($ 299,997) and short-term investments ($ 25,526)	372,080		372,080	306,905
6. Contract loans (including $ ..... premium notes)			0	0
7. Derivatives			0	0
8. Other invested assets	0		0	0
9. Receivables for securities			0	0
10. Securities lending reinvested collateral assets			0	0
11. Aggregate write-ins for invested assets	0	0	0	0
12. Subtotals, cash and invested assets (Lines 1 to 11)	476,824	0	476,824	411,628
13. Title plants less $ ..... charged off (for Title insurers only)			0	0
14. Investment income due and accrued	305		305	769
15. Premiums and considerations:				
15.1 Uncollected premiums and agents' balances in the course of collection	10,399	3,761	6,638	12,922
15.2 Deferred premiums, agents' balances and installments booked but deferred and not yet due (including $ 0 earned but unbilled premiums)			0	0
15.3 Accrued retrospective premiums			0	0
16. Reinsurance:				
16.1 Amounts recoverable from reinsurers			0	0
16.2 Funds held by or deposited with reinsured companies			0	0
16.3 Other amounts receivable under reinsurance contracts			0	0
17. Amounts receivable relating to uninsured plans			0	0
18.1 Current federal and foreign income tax recoverable and interest thereon			0	0
18.2 Net deferred tax asset	459	459	0	0
19. Guaranty funds receivable or on deposit			0	0
20. Electronic data processing equipment and software			0	0
21. Furniture and equipment, including health care delivery assets ($ 0)			0	0
22. Net adjustment in assets and liabilities due to foreign exchange rates			0	0
23. Receivables from parent, subsidiaries and affiliates			0	24,932
24. Health care ($ 0) and other amounts receivable			0	0
25. Aggregate write-ins for other than invested assets	185	185	0	0
26. Total assets excluding Separate Accounts, Segregated Accounts and Protected Cell Accounts (Lines 12 to 25)	488,172	4,405	483,767	450,251
27. From Separate Accounts, Segregated Accounts and Protected Cell Accounts			0	0
28. Total (Lines 26 and 27)	488,172	4,405	483,767	450,251
DETAILS OF WRITE-INS				
1101.			0	0
1102.			0	0
1103.			0	0
1198. Summary of remaining write-ins for Line 11 from overflow page	0	0	0	0
1199. Totals (Lines 1101 through 1103 plus 1198) (Line 11 above)	0	0	0	0
2501. Prepaid Commissions	185	185	0	0
2502.			0	0
2503.			0	0
2598. Summary of remaining write-ins for Line 25 from overflow page	0	0	0	0
2599. Totals (Lines 2501 through 2503 plus 2598) (Line 25 above)	185	185	0	0

LIABILITIES, CAPITAL AND SURPLUS

	Current Period			Prior Year
	1 Covered	2 Uncovered	3 Total	4 Total
1. Claims unpaid (less $ 0 reinsurance ceded)	9,166	405	9,571	6,783
2. Accrued medical incentive pool and bonus amounts			0	0
3. Unpaid claims adjustment expenses	95		95	67
4. Aggregate health policy reserves	2,764		2,764	2,373
5. Aggregate life policy reserves			0	0
6. Property/casualty unearned premium reserve			0	0
7. Aggregate health claim reserves			0	0
8. Premiums received in advance	1,216		1,216	1,596
9. General expenses due or accrued	48,041		48,041	37,346
10.1 Current federal and foreign income tax payable and interest thereon (including $ 0 on realized gains (losses))	8,388		8,388	9,877
10.2 Net deferred tax liability	722		722	721
11. Ceded reinsurance premiums payable			0	0
12. Amounts withheld or retained for the account of others			0	0
13. Remittances and items not allocated			0	0
14. Borrowed money (including $ 0 current) and interest thereon $ 0 (including $ 0 current)			0	0
15. Amounts due to parent, subsidiaries and affiliates	11,181		11,181	0
16. Derivatives			0	0
17. Payable for securities			0	0
18. Payable for securities lending			0	0
19. Funds held under reinsurance treaties (with $ 0 authorized reinsurers and $ 0 unauthorized reinsurers)			0	0
20. Reinsurance in unauthorized companies			0	0
21. Net adjustments in assets and liabilities due to foreign exchange rates			0	0
22. Liability for amounts held under uninsured plans			0	0
23. Aggregate write-ins for other liabilities (including $ 0 current)	0	0	0	0
24. Total liabilities (Lines 1 to 23)	81,573	405	81,978	58,763
25. Aggregate write-ins for special surplus funds	XXX	XXX	0	0
26. Common capital stock	XXX	XXX	100,000	100,000
27. Preferred capital stock	XXX	XXX		0
28. Gross paid in and contributed surplus	XXX	XXX	2,607,976	2,607,976
29. Surplus notes	XXX	XXX		0
30. Aggregate write-ins for other than special surplus funds	XXX	XXX	0	0
31. Unassigned funds (surplus)	XXX	XXX	(2,306,187)	(2,316,488)
32. Less treasury stock, at cost:				
32.1 shares common (value included in Line 26 $)	XXX	XXX		0
32.2 shares preferred (value included in Line 27 $)	XXX	XXX		0
33. Total capital and surplus (Lines 25 to 31 minus Line 32)	XXX	XXX	401,789	391,488
34. Total liabilities, capital and surplus (Lines 24 and 33)	XXX	XXX	483,767	450,251
DETAILS OF WRITE-INS				
2301.			0	0
2302.			0	0
2303.			0	0
2398. Summary of remaining write-ins for Line 23 from overflow page	0	0	0	0
2399. Totals (Lines 2301 through 2303 plus 2398) (Line 23 above)	0	0	0	0
2501.	XXX	XXX		0
2502.	XXX	XXX		0
2503.	XXX	XXX		0
2598. Summary of remaining write-ins for Line 25 from overflow page	XXX	XXX	0	0
2599. Totals (Lines 2501 through 2503 plus 2598) (Line 25 above)	XXX	XXX	0	0
3001.	XXX	XXX		0
3002.	XXX	XXX		0
3003.	XXX	XXX		0
3098. Summary of remaining write-ins for Line 30 from overflow page	XXX	XXX	0	0
3099. Totals (Lines 3001 through 3003 plus 3098) (Line 30 above)	XXX	XXX	0	0

STATEMENT OF REVENUE AND EXPENSES

	Current Year To Date		Prior Year To Date	Prior Year Ended December 31
	1 Uncovered	2 Total	3 Total	4 Total
1. Member Months	XXX	2,434	2,502	9,738
2. Net premium income (including $ 0 non-health premium income)	XXX	44,725	46,237	188,073
3. Change in unearned premium reserves and reserve for rate credits	XXX	(391)	464	(206)
4. Fee-for-service (net of $ 0 medical expenses)	XXX		0	0
5. Risk revenue	XXX		0	0
6. Aggregate write-ins for other health care related revenues	XXX	0	0	0
7. Aggregate write-ins for other non-health revenues	XXX	0	0	0
8. Total revenues (Lines 2 to 7)	XXX	44,334	46,701	187,867
Hospital and Medical:				
9. Hospital/medical benefits			0	0
10. Other professional services	823	19,448	24,165	55,034
11. Outside referrals			0	0
12. Emergency room and out-of-area			0	0
13. Prescription drugs			0	0
14. Aggregate write-ins for other hospital and medical	0	0	0	0
15. Incentive pool, withhold adjustments and bonus amounts			0	0
16. Subtotal (Lines 9 to 15)	823	19,448	24,165	55,034
Less:				
17. Net reinsurance recoveries			0	0
18. Total hospital and medical (Lines 16 minus 17)	823	19,448	24,165	55,034
19. Non-health claims (net)			0	0
20. Claims adjustment expenses, including $ 343 cost containment expenses		1,093	534	4,598
21. General administrative expenses		6,001	8,530	62,478
22. Increase in reserves for life and accident and health contracts (including $ 0 increase in reserves for life only)			0	0
23. Total underwriting deductions (Lines 18 through 22)	823	26,542	33,229	122,110
24. Net underwriting gain or (loss) (Lines 8 minus 23)	XXX	17,792	13,472	65,757
25. Net investment income earned		544	507	2,146
26. Net realized capital gains (losses) less capital gains tax of $ 0			0	0
27. Net investment gains (losses) (Lines 25 plus 26)	0	544	507	2,146
28. Net gain or (loss) from agents' or premium balances charged off [(amount recovered $ 0) (amount charged off $ 0)]			0	0
29. Aggregate write-ins for other income or expenses	0	257	297	1,159
30. Net income or (loss) after capital gains tax and before all other federal income taxes (Lines 24 plus 27 plus 28 plus 29)	XXX	18,593	14,276	69,062
31. Federal and foreign income taxes incurred	XXX	8,388	4,914	17,949
32. Net income (loss) (Lines 30 minus 31)	XXX	10,205	9,362	51,113
DETAILS OF WRITE-INS				
0601.	XXX		0	0
0602.	XXX		0	0
0603.	XXX		0	0
0698. Summary of remaining write-ins for Line 6 from overflow page	XXX	0	0	0
0699. Totals (Lines 0601 through 0603 plus 0698) (Line 6 above)	XXX	0	0	0
0701.	XXX		0	0
0702.	XXX		0	0
0703.	XXX		0	0
0798. Summary of remaining write-ins for Line 7 from overflow page	XXX	0	0	0
0799. Totals (Lines 0701 through 0703 plus 0798) (Line 7 above)	XXX	0	0	0
1401.			0	0
1402.			0	0
1403.			0	0
1498. Summary of remaining write-ins for Line 14 from overflow page	0	0	0	0
1499. Totals (Lines 1401 through 1403 plus 1498) (Line 14 above)	0	0	0	0
2901. Miscellaneous Income		257	297	1,159
2902.				
2903.				
2998. Summary of remaining write-ins for Line 29 from overflow page	0	0	0	0
2999. Totals (Lines 2901 through 2903 plus 2998) (Line 29 above)	0	257	297	1,159

STATEMENT OF REVENUE AND EXPENSES (Continued)

		1 Current Year To Date	2 Prior Year To Date	3 Prior Year Ended December 31
	CAPITAL & SURPLUS ACCOUNT			
33.	Capital and surplus prior reporting year	391,488	347,595	347,595
34.	Net income or (loss) from Line 32	10,205	9,362	51,113
35.	Change in valuation basis of aggregate policy and claim reserves		0	0
36.	Change in net unrealized capital gains (losses) less capital gains tax of $		0	0
37.	Change in net unrealized foreign exchange capital gain or (loss)		0	0
38.	Change in net deferred income tax		0	(4,981)
39.	Change in nonadmitted assets	96	1,586	(2,239)
40.	Change in unauthorized reinsurance	0	0	0
41.	Change in treasury stock		0	0
42.	Change in surplus notes	0	0	0
43.	Cumulative effect of changes in accounting principles		0	0
44.	Capital Changes:			
	44.1 Paid in		0	0
	44.2 Transferred from surplus (Stock Dividend)		0	0
	44.3 Transferred to surplus		0	0
45.	Surplus adjustments:			
	45.1 Paid in		0	0
	45.2 Transferred to capital (Stock Dividend)	0	0	0
	45.3 Transferred from capital		0	0
46.	Dividends to stockholders		0	0
47.	Aggregate write-ins for gains or (losses) in surplus	0	0	0
48.	Net change in capital and surplus (Lines 34 to 47)	10,301	10,948	43,893
49.	Capital and surplus end of reporting period (Line 33 plus 48)	401,789	358,543	391,488
	DETAILS OF WRITE-INS			
4701.			0	0
4702.			0	0
4703.			0	0
4798.	Summary of remaining write-ins for Line 47 from overflow page	0	0	0
4799.	Totals (Lines 4701 through 4703 plus 4798) (Line 47 above)	0	0	0

CASH FLOW

	1 Current Year To Date	2 Prior Year To Date	3 Prior Year Ended December 31
Cash from Operations			
1. Premiums collected net of reinsurance	50,723	44,538	182,864
2. Net investment income	988	949	2,062
3. Miscellaneous income	0	0	0
4. Total (Lines 1 to 3)	51,711	45,487	184,926
5. Benefit and loss related payments	17,725	24,583	65,070
6. Net transfers to Separate Accounts, Segregated Accounts and Protected Cell Accounts		0	0
7. Commissions, expenses paid and aggregate write-ins for deductions	(4,951)	11,628	27,780
8. Dividends paid to policyholders		0	0
9. Federal and foreign income taxes paid (recovered) net of $ 0 tax on capital gains (losses)	9,876	4,914	8,073
10. Total (Lines 5 through 9)	22,650	41,125	100,923
11. Net cash from operations (Line 4 minus Line 10)	29,061	4,362	84,003
Cash from Investments			
12. Proceeds from investments sold, matured or repaid:			
12.1 Bonds	0	0	0
12.2 Stocks	0	0	0
12.3 Mortgage loans	0	0	0
12.4 Real estate	0	0	0
12.5 Other invested assets	0	0	0
12.6 Net gains or (losses) on cash, cash equivalents and short-term investments	0	0	0
12.7 Miscellaneous proceeds	0	0	0
12.8 Total investment proceeds (Lines 12.1 to 12.7)	0	0	0
13. Cost of investments acquired (long-term only):			
13.1 Bonds	0	0	0
13.2 Stocks	0	0	0
13.3 Mortgage loans	0	0	0
13.4 Real estate	0	0	0
13.5 Other invested assets	0	0	0
13.6 Miscellaneous applications	0	0	0
13.7 Total investments acquired (Lines 13.1 to 13.6)	0	0	0
14. Net increase (or decrease) in contract loans and premium notes	0	0	0
15. Net cash from investments (Line 12.8 minus Line 13.7 and Line 14)	0	0	0
Cash from Financing and Miscellaneous Sources			
16. Cash provided (applied):			
16.1 Surplus notes, capital notes	0	0	0
16.2 Capital and paid in surplus, less treasury stock	0	0	0
16.3 Borrowed funds	0	0	0
16.4 Net deposits on deposit-type contracts and other insurance liabilities		0	0
16.5 Dividends to stockholders	0	0	0
16.6 Other cash provided (applied)	36,114	(38,405)	(93,112)
17. Net cash from financing and miscellaneous sources (Line 16.1 through Line 16.4 minus Line 16.5 plus Line 16.6)	36,114	(38,405)	(93,112)
RECONCILIATION OF CASH, CASH EQUIVALENTS AND SHORT-TERM INVESTMENTS			
18. Net change in cash, cash equivalents and short-term investments (Line 11, plus Lines 15 and 17)	65,175	(34,043)	(9,109)
19. Cash, cash equivalents and short-term investments:			
19.1 Beginning of year	306,905	316,014	316,014
19.2 End of period (Line 18 plus Line 19.1)	372,080	281,971	306,905

EXHIBIT OF PREMIUMS, ENROLLMENT AND UTILIZATION

	1	Comprehensive (Hospital & Medical)		4	5	6	7	8	9	10
		2	3							
	Total	Individual	Group	Medicare Supplement	Vision Only	Dental Only	Federal Employees Health Benefit Plan	Title XVIII Medicare	Title XIX Medicaid	Other
Total Members at end of:										
1. Prior Year	805	0	0	0	0	805	0	0	0	0
2 First Quarter	814	0	0	0	0	814	0	0	0	0
3 Second Quarter	0	0	0	0	0	0	0	0	0	0
4. Third Quarter	0									
5. Current Year	0									
6 Current Year Member Months	2,434					2,434				
Total Member Ambulatory Encounters for Period:										
7. Physician	0									
8. Non-Physician	0									
9. Total	0	0	0	0	0	0	0	0	0	0
10. Hospital Patient Days Incurred	0									
11. Number of Inpatient Admissions	0									
12. Health Premiums Written (a)	44,725					44,725				
13. Life Premiums Direct	0									
14. Property/Casualty Premiums Written	0									
15. Health Premiums Earned	44,334					44,334				
16. Property/Casualty Premiums Earned	0									
17. Amount Paid for Provision of Health Care Services	16,661					16,661				
18. Amount Incurred for Provision of Health Care Services	19,448					19,448				

(a) For health premiums written: amount of Medicare Title XVIII exempt from state taxes or fees $ 0

CLAIMS UNPAID AND INCENTIVE POOL, WITHHOLD AND BONUS (Reported and Unreported)

Aging Analysis of Unpaid Claims

1 Account	2 1 - 30 Days	3 31 - 60 Days	4 61 - 90 Days	5 91 - 120 Days	6 Over 120 Days	7 Total
Claims unpaid (Reported)						
0199999 Individually listed claims unpaid	0	0	0	0	0	0
0299999 Aggregate accounts not individually listed-uncovered						0
0399999 Aggregate accounts not individually listed-covered	2,292	175	90	63	209	2,829
0499999 Subtotals	2,292	175	90	63	209	2,829
0599999 Unreported claims and other claim reserves	XXX	XXX	XXX	XXX	XXX	6,637
0699999 Total amounts withheld	XXX	XXX	XXX	XXX	XXX	105
0799999 Total claims unpaid	XXX	XXX	XXX	XXX	XXX	9,571
0899999 Accrued medical incentive pool and bonus amounts	XXX	XXX	XXX	XXX	XXX	

UNDERWRITING AND INVESTMENT EXHIBIT

ANALYSIS OF CLAIMS UNPAID-PRIOR YEAR-NET OF REINSURANCE

Line of Business	Claims Paid Year to Date		Liability End of Current Quarter		5	6
	1 On Claims Incurred Prior to January 1 of Current Year	2 On Claims Incurred During the Year	3 On Claims Unpaid Dec. 31 of Prior Year	4 On Claims Incurred During the Year	Claims Incurred in Prior Years (Columns 1 + 3)	Estimated Claim Reserve and Claim Liability Dec. 31 of Prior Year
1. Comprehensive (hospital and medical)					0	0
2. Medicare Supplement					0	0
3. Dental Only	5,538	11,123	2,306	7,265	7,844	6,783
4. Vision Only					0	0
5. Federal Employees Health Benefits Plan					0	0
6. Title XVIII - Medicare					0	0
7. Title XIX - Medicaid					0	0
8. Other health					0	0
9. Health subtotal (Lines 1 to 8)	5,538	11,123	2,306	7,265	7,844	6,783
10. Health care receivables (a)					0	0
11. Other non-health					0	0
12. Medical incentive pools and bonus amounts					0	0
13. Totals (Lines 9-10+11+12)	5,538	11,123	2,306	7,265	7,844	6,783

(a) Excludes $ ..... loans or advances to providers not yet expensed.

NOTES TO FINANCIAL STATEMENTS

1. Summary of Significant Accounting Policies

A. Accounting Practices

The financial statements of the Company are presented on the basis of accounting practices prescribed or permitted by the Arkansas Office of Insurance.

The Arkansas Office of Insurance recognizes only statutory accounting practices prescribed or permitted by the state of Arkansas for determining and reporting the financial condition and results of operations of an insurance Company, for determining its solvency under the Arkansas Insurance Law. The National Association of Insurance Commissioners' (NAIC) Accounting Practices and Procedures manual (NAIC SAP) has been adopted as a component of prescribed or permitted practices by the state of Arkansas. The Commissioner of Insurance has the right to permit other specific practices that deviate from prescribed practices. No deviations exist.

A reconciliation of the Company's net income and capital and surplus between NAIC SAP and practices prescribed and permitted by the state of Arkansas is shown below:

	State of Domicile		2011		2010
Net Income					
1. American Dental Providers of Arkansas, Inc. Arkansas basis	AR	$	10,205	$	51,113
2. State Prescribed Practices that increase/(decrease) NAIC SAP	AR				-
3. State Permitted Practices that increase/(decrease) NAIC SAP	AR				-
4. NAIC SAP	AR	$	10,205	$	51,113
Surplus					
5. American Dental Providers of Arkansas, Inc. Arkansas basis	AR	$	401,789	$	391,488
6. State Prescribed Practices that increase/(decrease) NAIC SAP	AR				-
7. State Permitted Practices that increase/(decrease) NAIC SAP:	AR				
8. NAIC SAP	AR	$	401,789	$	391,488

B. Use of Estimates in the Preparation of the Financial Statements

The preparation of financial statements in conformity with Statutory Accounting Principles requires management to make estimates and assumptions that affect the reported amounts of assets and liabilities. It also requires disclosure of contingent assets and liabilities at the date of the financial statements and the reported amounts of revenue and expenses during the period. These estimates are based on knowledge of current events and anticipated future events, and accordingly, actual results could differ from those estimates.

C. Accounting Policy

Premiums are reported as earned in the period in which members are entitled to receive services, and are net of retroactive membership adjustments. Retroactive membership adjustments result from enrollment changes not yet processed, or not yet reported by an employer group or the government. Premiums received prior to such period are recorded as advance premiums.

Benefits incurred and loss adjustment expenses include claim payments, capitation payments, pharmacy costs net of rebates, allocations of certain centralized expenses, legal and administrative costs to settle claims, and various other costs incurred to provide health insurance coverage to members, as well as estimates of future payments to hospitals and others for medical care provided prior to the date of the statements of admitted assets, liabilities and surplus. Capitation payments represent monthly contractual fees disbursed to participating primary care physicians, and other providers who are responsible for providing medical care to members. Pharmacy costs represent payments for members' prescription drug benefits, net of rebates from drug manufacturers.

In addition, the Company uses the following accounting policies:

(1) Short-term investments include investments mainly in U.S. Government obligations with a maturity of twelve months or less from the date of purchase. Short-term investments are recorded at amortized cost. The carrying value of short-term investments approximates fair value due to the short-term maturities of the investments.

(2)-(4) Investments are valued and classified in accordance with methods prescribed by the NAIC. Bonds with an NAIC rating of 1 or 2 are carried at amortized cost, with all other bonds being recorded at the lower of amortized cost or fair value; redeemable preferred stocks are carried at amortized cost; and non-redeemable preferred stocks are carried at fair value.

The Company regularly evaluates investment securities for impairment. The Company considers factors affecting the investee, factors affecting the industry the investee operates within, and general debt and equity market trends. The Company also considers the length of time an investment's fair value has been below carrying value, the near term prospects for recovery to carrying value, and the Company's intent and ability to hold the investment until maturity or market recovery is realized. If and when a determination is made that a decline in fair value below the cost basis is other-than-temporary, the related investment is written down to its estimated fair value through earnings.

Amortization of bond premium or discount is computed using the scientific interest method.

Income from investments is recorded on an accrual basis. For the purpose of determining realized gains and losses, the cost of securities sold is based upon specific identification. Investment income due and accrued over 90 days past due is nonadmitted.

(5) Not Applicable.

(6) For loan backed and structured securities where the securities fair value is less then the amortized cost, the Company considers several factors to determine if the security's impairment is other-than-temporary. If the Company has the intent to sell the security or if the Company does not have the intent and ability to retain the security until recovery of its fair value, the related investment is written down to its estimated fair value through earnings. If, however, the Company has the intent and ability to

NOTES TO FINANCIAL STATEMENTS

retain the security until recovery of its fair value, the Company considers factors affecting the investee, factors affecting the industry the investee operates within, and general debt and equity market trends. The Company also considers the length of time an investment's fair value has been below carrying value and the near term prospects for recovery to carrying value. If the determination is made, based on these factors, that the Company does expect to recover the entire amortized cost of the security, then an other-than-temporary impairment has not occurred. If, however, the determination is made that the Company does not expect to recover the entire amortized cost of the security based on the factors noted above, the Company recognizes a realized loss in earnings for the non-interest related decline. No loss is recognized for the interest impairment.

(7) Not Applicable.

(8) Not Applicable.

(9) Not Applicable.

(10)-(11) The estimates of future medical benefit payments are developed using actuarial methods and assumptions based upon claim payment patterns, medical cost inflation, historical development such as claim inventory levels and claim receipt patterns, and other relevant factors. Corresponding administrative costs to process outstanding claims are estimated and accrued. Estimates of future payments relating to services incurred in the current and prior periods are continually reviewed by management and adjusted as necessary.

The Company assesses the profitability of its contracts for providing health insurance coverage to its members when current operating results or forecasts indicate probable future losses. The Company records a premium deficiency liability in current operations to the extent that the sum of expected future medical costs, claim adjustment expenses and maintenance costs exceed related future premiums. Investment income is not contemplated in the calculation of the premium deficiency liability.

Management believes the Company's benefits payable and loss adjustment expense are adequate to cover future claims and loss adjustment expense payments required, however, such estimates are based on knowledge of current events and anticipated future events and, therefore, the actual liability could differ from the amounts provided.

(12) The Company does not hold real estate for the production of income. No equipment is held by the Company.

The Company recognizes an asset or liability for the deferred tax consequences of temporary differences between the tax bases of assets or liabilities and their reported amounts in the financial statements. The temporary differences will result in taxable or deductible amounts in future years when the reported amounts of the assets or liabilities are recovered or settled.

(13) Not Applicable.

2. Accounting Changes and Corrections of Errors

Not Applicable.

3. Business Combinations and Goodwill

A. Statutory Purchase Method

Not Applicable.

B. Statutory Merger

Not Applicable.

C. Assumption Reinsurance

Not Applicable.

D. Impairment Loss

Not Applicable.

4. Discontinued Operations

Not Applicable.

5. Investments

A. Mortgage Loans, Including Mezzanine Real Estate Loans

Not Applicable.

B. Debt Restructuring

Not Applicable.

C. Reverse Mortgages

Not Applicable.

D. Loan-Backed Securities

(1) Not Applicable.

(2) Not Applicable.

(3) Not Applicable.

NOTES TO FINANCIAL STATEMENTS

(4) The Company does not have any investments in an other-than-temporary impairment position at year-end.

The Company does not have any loan-backed securities in an unrealized loss position as of March 31, 2010.

(5) Not Applicable.

E. Repurchase Agreements and/or Securities Lending Transactions

The Company has no repurchase agreements or securities lending transactions.

F. Real Estate

Not Applicable.

G. Low-Income Housing Tax Credits (LIHTC)

Not Applicable.

6. Joint Ventures, Partnerships and Limited Liability Companies

A. The Company has no investments in Joint Ventures, Partnerships or Limited Liability Companies that exceed 10.0 percent of its admitted assets.

B. The Company did not recognize any impairment write down for its investments in Joint Ventures, Partnerships and Limited Liability Companies during the statement periods.

7. Investment Income

A. Due and accrued income was excluded from surplus on the following basis:

All investment income due and accrued with amounts that are over 90 days past due with the exception of mortgage loan default.

B. The total amount excluded was $0.

8. Derivative Instruments

Not Applicable.

9. Income Taxes

No material change since year-end December 31, 2010.

10. Information Concerning Parent, Subsidiaries and Affiliates

A.-F. The Company has a management contract with Humana and other related parties whereby the Company is provided with medical and executive management, information systems, claims processing, billing and enrollment, and telemarketing and other services as required by the Company. Management fees charged to operations for the years ended December 31, 2010 and 2009 were approximately $20,800 and $27,400 respectively. As a part of this agreement, Humana makes cash disbursements on behalf of the Company which includes, but is not limited to, medical related items, general and administrative expenses, commissions and payroll. Humana is reimbursed by the Company weekly, based upon historical pattern of amounts and timing. Each month, these estimates are adjusted to ultimately settle upon actual disbursements made on behalf of the Company. As a result, any residual inter-Company balances are immediately settled in the following month. The Company continues to be primarily liable for any outstanding payments made on behalf of the Company, should Humana not be able to fulfill its obligations. No dividends were paid by the Company. The Department of Insurance was notified prior to the payment of this dividend. At December 31, 2010, the Company reported $25,000 amounts due from Humana Inc. Amounts due to or from parent are generally settled within 30 days.

G. Not Applicable.
H. Not Applicable.
I. Not Applicable.
J. Not Applicable.
K. Not Applicable.
L. Not Applicable.

11. Debt

A. Debt, including Capital notes

The Company has no capital debentures outstanding.

B. All other Debt

The Company has no debentures outstanding.

The Company does not have any reverse repurchase agreements.

12. Retirement Plans, Deferred Compensation, Postemployment Benefits and Compensated Absences and Other Postretirement Benefit Plans

A. Defined Benefit Plan

Not Applicable.

B. Defined Contribution Plan

NOTES TO FINANCIAL STATEMENTS

Not Applicable.

C. Multiemployer Plans

Not Applicable.

D. Consolidated/Holding Company Plans

No material change since year-end December 31, 2010.

E. Post Employment Benefits and Compensated Absences

Not Applicable.

F. Impact of Medicare Modernization Act on Postretirement Benefits (INT 04-17)

Not Applicable

13. Capital and Surplus, Shareholders' Dividend Restrictions and Quasi-Reorganizations

1) The company has $100 par value common stock with 1,000 shares authorized, issued and outstanding.
2) The Company has no preferred stock outstanding.
3-5) Dividends are noncumulative and are paid as determined by the Board of Directors. Dividends are subject to the approval of the Department of Insurance if such dividend distribution which, together with other dividends or distributions made within the preceding twelve months, exceeds the lesser of (a) 10 percent of the company's policyholder surplus as of December 31 of the prior year, or (b) the net income, for the twelve month period ending December 31 of the prior year.
Within the limitations above, there are no restrictions placed on the portion of Company profits that may be paid as ordinary dividends to stockholders.
No dividends were paid by the Company.
6) There were no restrictions placed on the Company's surplus, including for whom the surplus is being held.
7) Not Applicable.
8) Not Applicable.
9) Not Applicable.
10) Not Applicable.
11) Not Applicable.
12) Not Applicable.
13) Not Applicable.

14. Contingencies

A. Contingent Commitments

Not Applicable.

B. Assessments

Not Applicable.

C. Gain Contingencies

Not Applicable.

D. Claims related extra contractual obligation and bad faith losses stemming from lawsuits

Not Applicable.

E. All Other Contingencies

During the ordinary course of business, the Company is subject to pending and threatened legal actions. Management of the Plan does not believe that any of these actions will have a material adverse effect on the Company's surplus, results of operations or cash flows. However, the likelihood or outcome of current or future legal proceedings cannot be accurately predicted, and they could adversely affect the Company's surplus, results of operations and cash flows.

The Company is not aware of any other material contingent liabilities as of March 31, 2011.

15. Leases

A. Lessee Operating Lease

Not Applicable

B. Other Leases

Not Applicable

16. Information about Financial Instruments With Off-Balance Sheet Risk and Financial Instruments With Concentration of Credit Risk

1) The Company has no investment in Financial Instruments with Off Balance Sheet Risk.

2) The Company has no investment in Financial Instruments with Concentration Credit Risk.

17. Sale, Transfer and Servicing of Financial Assets and Extinguishments of Liabilities

NOTES TO FINANCIAL STATEMENTS

A. Transfers of Receivables Reported as Sales

Not Applicable.

B. Transfer and Servicing of Financial Assets

Not Applicable

C. Wash Sales

Not Applicable.

18. Gain or Loss to the Reporting Entity from Uninsured Plans and the Uninsured Portion of Partially Insured Plans

A. ASO Plans

Not Applicable

B. ASC Plans

Not Applicable.

C. Medicare or Other Similarly Structured Cost Based Reimbursement Contract

Not Applicable

19. Direct Premium Written/Produced by Managing General Agents/Third Party Administrators

Not Applicable.

20. Fair Value Measurements

A. (1) The fair value of financial assets at March 31, 2010 were as follows:

	2011			
	Fair Value	Quoted Prices for Identical Assets in Active Markets (Level 1)	Significant Other Observable Inputs (Level 2)	Unobservable Inputs (Level 3)
Assets				
US Treasury & Agency Obligations	$ 104,744	-	104,744	-
Total invested assets	$ 104,744	$ -	$ 104,744	$ -

(2) There were no fair value measurements using significant unobservable inputs. The Company reports transfers between fair value hierarchy levels at the end of the reporting period. There were no transfers between the fair value hierarchy levels between December 31, 2010 and March 31, 2011.

(3) Fair value of actively traded debt securities are based on quoted market prices. Fair value of other debt securities are based on quoted market prices of identical or similar securities or based on observable inputs like interest rates generally using a market valuation approach, or, less frequently, an income valuation approach and are generally classified as Level 2. The Company generally obtains one quoted price for each security from a third party pricing service. These prices are generally derived from recently reported trades for identical or similar securities, including adjustments through the reporting date based upon observable market information. When quoted prices are not available, the third party pricing service may use quoted market prices of comparable securities or discounted cash flow analyses, incorporating inputs that are currently observable in the markets for similar securities. Inputs that are often used in the valuation methodologies include benchmark yields, reported trades, credit spreads, broker quotes, default rates and prepayment speeds. The Company is responsible for the determination of fair value and as such, the Company performs analysis on the prices received from the third party pricing service to determine whether the prices are reasonable estimates of fair value. The Company's analysis includes a review of monthly price fluctuations as well as a quarterly comparison of the prices received from the pricing service to prices reported by the Company's third party investment advisor. Based on the Company's internal price verification procedures and review of fair value methodology documentation provided by the third party pricing service, there were no material adjustments to the prices obtained from the third party pricing service during the year ended March 31, 2010.

B. No assets or liabilities were measured at fair value on a non-recurring basis.

C. Not Applicable.

D. Not Applicable.

21. Other Items

A. Extraordinary Items

Not Applicable.

B. Troubled Debt Restructuring

Not Applicable.

C. Other Disclosures

NOTES TO FINANCIAL STATEMENTS

Not Applicable.

D. Disclose the nature of any portion of the balance that is reasonably possible to be uncollectible for assets covered by SSAP No. 6, Uncollected Premium Balances, Bill Receivable for Premiums, and Amounts Due From Agents and Brokers, SSAP No. 47, Uninsured Plans, or SSAP No. 66, Retrospectively Rated Contracts.

Not Applicable.

E. Business Interruption Insurance Recoveries

Not Applicable.

F. State Transferable Tax Credits

Not Applicable.

G. Subprime Mortgage Related Risk Exposure

The Company consults with its external investment managers to assess its subprime mortgage related risk exposure. Certain characteristics are utilized to determine if a mortgage-backed security has subprime exposure. The main characteristics reviewed when determining this are the collateral and structure of the security, the loan purpose, loan documentation, occupancy, geographical location, loan size and type. Subprime mortgage borrowers typically have lower credit scores, lower loan balances and higher loan-to-values than other conforming loans. Management's practices include reviewing quantitative and qualitative credit models that analyze loan-level collateral composition, historical underwriter performance trends, the impact of macroeconomic factors, and issuer risks; as well as reviewing the estimation of security cash flows and monthly model calibrations.

(1) Direct exposure through investments in sub-prime mortgage loans.

The Company has no direct exposure through investment to sub-prime mortgage loans.

(2) Indirect exposure to sub-prime mortgage risk through investments in the following securities:
a. Residential mortgage backed securities – No substantial exposure noted.
b. Collateralized debt obligations – No substantial exposure noted.
c. Structured Securities (including principal protected notes) – No substanial exposure noted.
d. Debt Securities of companies with significant sub-prime exposure – No substantial exposure noted
e. Equity securities of companies with significant sub-prime exposure – No substantial exposure noted.
f. Other Assets – No substantial exposure noted.

(3) Underwriting exposure to sub-prime mortgage risk through Mortgage Guaranty coverage, Financial Guaranty coverage , Directors and Officers liability coverage, or Errors and Omissions liability coverage.

Not Applicable.

(4) Classification of mortgage related securities is primarily based on information from outside data services, including rating agency actions. When considering our exposure, the Company evaluated the percentage of full documentation loans, percent of owner occupied properties, FICO scores, average margin for ARM loans, percent of loans with prepayment penalties, the existence of non-traditional underwriting standards, among other factors.

22. Events Subsequent

The Company is not aware of any events occurring subsequent to the close of the books for this statement which may have a material effect on its financial condition. Subsequent events have been considered through 5/12/2011 for the statutory statement issued on 5/12/2011.

23. Reinsurance

A. Ceded Reinsurance Report

Section 1 – General Interrogatories

(1) Are any of the reinsurers, listed in Schedule S as non-affiliated, owned in excess of 10.0 percent or controlled, either directly or indirectly, by the company or by any representative, officer, trustee, or director of the company?

Yes ( ) No (X)

If yes, give full details.

(2) Have any policies issued by the company been reinsured with a company chartered in a country other than the United States (excluding U.S. Branches of such companies) that is owned in excess of 10.0 percent or controlled directly or indirectly by an insured, a beneficiary, a creditor or an insured or any other person not primarily engaged in the insurance business?

Yes ( ) No (X)

If yes, give full details.

Section 2 – Ceded Reinsurance Report – Part A

(1) Does the company have any reinsurance agreements in effect under which the reinsurer may unilaterally cancel any reinsurance for reasons other than for nonpayment of premium or other similar credits?

Yes ( ) No (X)

a. If yes, what is the estimated amount of the aggregate reduction in surplus of a unilateral cancellation by the reinsurer as of the date of this statement, for those agreements in which cancellation results in a net obligation is not presently accrued? Where necessary, the reporting entity may consider the current or anticipated experience of the business reinsured in making this

NOTES TO FINANCIAL STATEMENTS

estimate. $0

b. What is the total amount of reinsurance credits taken, whether as an asset or as a reduction of liability, for these agreements in this statement? $0

(2) Does the reporting entity have any reinsurance agreements in effect such that the amount of losses paid or accrued through the statement date may result in a payment to the reinsurer of amounts that, in aggregate and allowing for offset of mutual credits from other reinsurance agreements with the same reinsurer, exceed the total direct premium collected under the reinsured policies?

Yes ( ) No (X)

If yes, give full details.

Section 3 – Ceded Reinsurance Report – Part B

(1) What is the estimated amount of the aggregate reduction in surplus, (for agreements other than those under which the reinsurer may unilaterally cancel for reasons other than for nonpayment of premium or other similar credits that are reflected in Section 2 above) of termination of ALL reinsurance agreements, by either party, as of the date of this statement? Where necessary, the company may consider the current or anticipated experience of the business reinsured in making this estimate. $0

(2) Have any new agreements been executed or existing agreements amended, since January 1 of the year of this statement, to include policies or contracts that were in force or which had existing reserves established by the company as of the effective date of the agreement?

Yes ( ) No (X)

If yes, what is the amount of reinsurance credits, whether an asset or a reduction of liability, taken for such new agreements or amendments? $0

B. Uncollectible Reinsurance

Not Applicable.

C. Commutation of Ceded Reinsurance

Not Applicable.

24. Retrospectively Rated Contracts and Contracts Subject to Redetermination

Not Applicable.

25. Change in Incurred Claims and Claim Adjustment Expenses

Reserves as of December 31, 2010 were $6,850. As of March 31, 2011, $5,590 has been paid for incurred claims and claim adjustment expenses attributable to insured events of prior years. Reserves remaining for prior years are now $2,330 as a result of reestimation of unpaid claims and claim adjustment expenses on the dental line of insurance. Therefore, there has been a $1,070 unfavorable prior-year development since December 31, 2010. The decrease is generally the result of ongoing analysis of recent loss development trends. Original estimates are increased or decreased as additional information becomes known regarding individual claims. The company has no retrospectively rated policies.

26. Intercompany Pooling Arrangements

A.-F. Not Applicable.

27. Structured Settlements

The Company has no structured settlements.

28. Health Care Receivables

A. Pharmaceutical Rebate Receivables

Not Applicable.

B. Risk Sharing Receivables

Not Applicable.

29. Participating Policies

The Company has no participating policies.

30. Premium Deficiency Reserves

As of March 31, 2011, the Company had no liabilities related to premium deficiency reserves.

31. Anticipated Salvage and Subrogation

Not Applicable.

GENERAL INTERROGATORIES

PART 1 - COMMON INTERROGATORIES
GENERAL

1.1 Did the reporting entity experience any material transactions requiring the filing of Disclosure of Material Transactions with the State of Domicile, as required by the Model Act? Yes [ ] No [X]

1.2 If yes, has the report been filed with the domiciliary state? Yes [ ] No [ ]

2.1 Has any change been made during the year of this statement in the charter, by-laws, articles of incorporation, or deed of settlement of the reporting entity? Yes [ ] No [X]

2.2 If yes, date of change:

3. Have there been any substantial changes in the organizational chart since the prior quarter end? Yes [ ] No [X]

If yes, complete the Schedule Y - Part 1 - organizational chart.

4.1 Has the reporting entity been a party to a merger or consolidation during the period covered by this statement? Yes [ ] No [X]

4.2 If yes, provide the name of entity, NAIC Company Code, and state of domicile (use two letter state abbreviation) for any entity that has ceased to exist as a result of the merger or consolidation.

1 Name of Entity	2 NAIC Company Code	3 State of Domicile

5. If the reporting entity is subject to a management agreement, including third-party administrator(s), managing general agent(s), attorney-in-fact, or similar agreement, have there been any significant changes regarding the terms of the agreement or principals involved? Yes [ ] No [X] NA [ ]

If yes, attach an explanation.

6.1 State as of what date the latest financial examination of the reporting entity was made or is being made. 12/31/2010

6.2 State the as of date that the latest financial examination report became available from either the state of domicile or the reporting entity. This date should be the date of the examined balance sheet and not the date the report was completed or released. 12/31/2007

6.3 State as of what date the latest financial examination report became available to other states or the public from either the state of domicile or the reporting entity. This is the release date or completion date of the examination report and not the date of the examination (balance sheet date). 02/24/2009

6.4 By what department or departments?

Arkansas Department of Insurance

6.5 Have all financial statement adjustments within the latest financial examination report been accounted for in a subsequent financial statement filed with Departments? Yes [X] No [ ] NA [ ]

6.6 Have all of the recommendations within the latest financial examination report been complied with? Yes [X] No [ ] NA [ ]

7.1 Has this reporting entity had any Certificates of Authority, licenses or registrations (including corporate registration, if applicable) suspended or revoked by any governmental entity during the reporting period? Yes [ ] No [X]

7.2 If yes, give full information:

8.1 Is the company a subsidiary of a bank holding company regulated by the Federal Reserve Board? Yes [ ] No [X]

8.2 If response to 8.1 is yes, please identify the name of the bank holding company.

8.3 Is the company affiliated with one or more banks, thrifts or securities firms? Yes [ ] No [X]

8.4 If response to 8.3 is yes, please provide below the names and location (city and state of the main office) of any affiliates regulated by a federal regulatory services agency [i.e. the Federal Reserve Board (FRB), the Office of the Comptroller of the Currency (OCC), the Office of Thrift Supervision (OTS), the Federal Deposit Insurance Corporation (FDIC) and the Securities Exchange Commission (SEC)] and identify the affiliate's primary federal regulator.]

1 Affiliate Name	2 Location (City, State)	3 FRB	4 OCC	5 OTS	6 FDIC	7 SEC

GENERAL INTERROGATORIES

9.1 Are the senior officers (principal executive officer, principal financial officer, principal accounting officer or controller, or persons performing similar functions) of the reporting entity subject to a code of ethics, which includes the following standards? Yes [X] No [ ]

(a) Honest and ethical conduct, including the ethical handling of actual or apparent conflicts of interest between personal and professional relationships;
(b) Full, fair, accurate, timely and understandable disclosure in the periodic reports required to be filed by the reporting entity;
(c) Compliance with applicable governmental laws, rules and regulations;
(d) The prompt internal reporting of violations to an appropriate person or persons identified in the code; and
(e) Accountability for adherence to the code.

9.11 If the response to 9.1 is No, please explain:

9.2 Has the code of ethics for senior managers been amended? Yes [ ] No [X]

9.21 If the response to 9.2 is Yes, provide information related to amendment(s).

9.3 Have any provisions of the code of ethics been waived for any of the specified officers? Yes [ ] No [X]

9.31 If the response to 9.3 is Yes, provide the nature of any waiver(s).

FINANCIAL

10.1 Does the reporting entity report any amounts due from parent, subsidiaries or affiliates on Page 2 of this statement? Yes [ ] No [X]

10.2 If yes, indicate any amounts receivable from parent included in the Page 2 amount: $

INVESTMENT

11.1 Were any of the stocks, bonds, or other assets of the reporting entity loaned, placed under option agreement, or otherwise made available for use by another person? (Exclude securities under securities lending agreements.) Yes [ ] No [X]

11.2 If yes, give full and complete information relating thereto:

12. Amount of real estate and mortgages held in other invested assets in Schedule BA: $ 0

13. Amount of real estate and mortgages held in short-term investments: $ 0

14.1 Does the reporting entity have any investments in parent, subsidiaries and affiliates? Yes [ ] No [X]

14.2 If yes, please complete the following:

	1 Prior Year-End Book/Adjusted Carrying Value	2 Current Quarter Book/Adjusted Carrying Value
14.21 Bonds	$	$
14.22 Preferred Stock	$	$
14.23 Common Stock	$	$
14.24 Short-Term Investments	$	$
14.25 Mortgage Loans on Real Estate	$	$
14.26 All Other	$	$
14.27 Total Investment in Parent, Subsidiaries and Affiliates (Subtotal Lines 14.21 to 14.26)	$ 0	$ 0
14.28 Total Investment in Parent included in Lines 14.21 to 14.26 above	$	$

15.1 Has the reporting entity entered into any hedging transactions reported on Schedule DB? Yes [ ] No [X]

15.2 If yes, has a comprehensive description of the hedging program been made available to the domiciliary state? Yes [ ] No [ ]

If no, attach a description with this statement.

GENERAL INTERROGATORIES

16. Excluding items in Schedule E – Part 3 – Special Deposits, real estate, mortgage loans and investments held physically in the reporting entity's offices, vaults or safety deposit boxes, were all stocks, bonds and other securities, owned throughout the current year held pursuant to a custodial agreement with a qualified bank or trust company in accordance with Section 3, III Conducting Examinations, F - Custodial or Safekeeping Agreements of the NAIC *Financial Condition Examiners Handbook*? ..... Yes [X] No [ ]

16.1 For all agreements that comply with the requirements of the NAIC *Financial Condition Examiners Handbook*, complete the following:

1 Name of Custodian(s)	2 Custodian Address
JP Morgan Chase	4 New York Plaza, 15th Floor, New York, NY 10004-2413 ATTN: Charles Tuzzolino

16.2 For all agreements that do not comply with the requirements of the NAIC *Financial Condition Examiners Handbook*, provide the name, location and a complete explanation:

1 Name(s)	2 Location(s)	3 Complete Explanation(s)

16.3 Have there been any changes, including name changes, in the custodian(s) identified in 16.1 during the current quarter? ..... Yes [ ] No [X]

16.4 If yes, give full and complete information relating thereto:

1 Old Custodian	2 New Custodian	3 Date of Change	4 Reason

16.5 Identify all investment advisors, broker/dealers or individuals acting on behalf of broker/dealers that have access to the investment accounts, handle securities and have authority to make investments on behalf of the reporting entity:

1 Central Registration Depository	2 Name(s)	3 Address

17.1 Have all the filing requirements of the *Purposes and Procedures Manual* of the NAIC Securities Valuation Office been followed? ..... Yes [X] No [ ]

17.2 If no, list exceptions:

.....

GENERAL INTERROGATORIES

PART 2 - HEALTH

1 Operating Percentages

1.1 A&H loss percent	44.6 %
1.2 A&H cost containment percent	0.8 %
1.3 A&H expense percent excluding cost containment expenses	15.2 %
2.1 Do you act as a custodian for health savings accounts?	Yes [ ] No [X]
2.2 If yes, please provide the amount of custodial funds held as of the reporting date	$
2.3 Do you act as an administrator for health savings accounts?	Yes [ ] No [X]
2.4 If yes, please provide the balance of the funds administered as of the reporting date	$

SCHEDULE S - CEDED REINSURANCE

Showing All New Reinsurance Treaties - Current Year to Date

1 NAIC Company Code	2 Federal ID Number	3 Effective Date	4 Name of Reinsurer	5 Domiciliary Jurisdiction	6 Type of Reinsurance Ceded	7 Is Insurer Authorized? (Yes or No)

NONE

SCHEDULE T - PREMIUMS AND OTHER CONSIDERATIONS

Current Year to Date - Allocated by States and Territories

	1	Direct Business Only							
		2	3	4	5	6	7	8	9
States, Etc.	Active Status	Accident & Health Premiums	Medicare Title XVIII	Medicaid Title XIX	Federal Employees Health Benefits Program Premiums	Life & Annuity Premiums & Other Considerations	Property/ Casualty Premiums	Total Columns 2 Through 7	Deposit-Type Contracts
1. Alabama AL	N							0	
2. Alaska AK	N							0	
3. Arizona AZ	N							0	
4. Arkansas AR	N	44,725						44,725	
5. California CA	N							0	
6. Colorado CO	N							0	
7. Connecticut CT	N							0	
8. Delaware DE	N							0	
9. Dist. Columbia DC	N							0	
10. Florida FL	N							0	
11. Georgia GA	N							0	
12. Hawaii HI	N							0	
13. Idaho ID	N							0	
14. Illinois IL	N							0	
15. Indiana IN	N							0	
16. Iowa IA	N							0	
17. Kansas KS	N							0	
18. Kentucky KY	N							0	
19. Louisiana LA	N							0	
20. Maine ME	N							0	
21. Maryland MD	N							0	
22. Massachusetts MA	N							0	
23. Michigan MI	N							0	
24. Minnesota MN	N							0	
25. Mississippi MS	N							0	
26. Missouri MO	N							0	
27. Montana MT	N							0	
28. Nebraska NE	N							0	
29. Nevada NV	N							0	
30. New Hampshire NH	N							0	
31. New Jersey NJ	N							0	
32. New Mexico NM	N							0	
33. New York NY	N							0	
34. North Carolina NC	L							0	
35. North Dakota ND	N							0	
36. Ohio OH	N							0	
37. Oklahoma OK	N							0	
38. Oregon OR	N							0	
39. Pennsylvania PA	N							0	
40. Rhode Island RI	N							0	
41. South Carolina SC	N							0	
42. South Dakota SD	N							0	
43. Tennessee TN	N							0	
44. Texas TX	N							0	
45. Utah UT	N							0	
46. Vermont VT	N							0	
47. Virginia VA	N							0	
48. Washington WA	N							0	
49. West Virginia WV	N							0	
50. Wisconsin WI	N							0	
51. Wyoming WY	N							0	
52. American Samoa AS	N							0	
53. Guam GU	N							0	
54. Puerto Rico PR	N							0	
55. U.S. Virgin Islands VI	N							0	
56. Northern Mariana Islands MP	N							0	
57. Canada CN	N							0	
58. Aggregate other alien OT	XXX	0	0	0	0	0	0	0	0
59. Subtotal	XXX	44,725	0	0	0	0	0	44,725	0
60. Reporting entity contributions for Employee Benefit Plans	XXX							0	
61. Total (Direct Business)	(a) 1	44,725	0	0	0	0	0	44,725	0
DETAILS OF WRITE-INS									
5801.	XXX							0	
5802.	XXX							0	
5803.	XXX							0	
5898. Summary of remaining write-ins for Line 58 from overflow page	XXX	0	0	0	0	0	0	0	0
5899. Totals (Lines 5801 through 5803 plus 5898) (Line 58 above)	XXX	0	0	0	0	0	0	0	0

(L) Licensed or Chartered - Licensed Insurance Carrier or Domiciled RRG; (R) Registered - Non-domiciled RRGs; (Q) Qualified - Qualified or Accredited Reinsurer; (E) Eligible - Reporting Entities eligible or approved to write Surplus Lines in the state; (N) None of the above - Not allowed to write business in the state.

(a) Insert the number of L responses except for Canada and other Alien.

SCHEDULE Y - INFORMATION CONCERNING ACTIVITIES OF INSURER MEMBERS OF A HOLDING COMPANY GROUP

PART 1 - ORGANIZATIONAL CHART

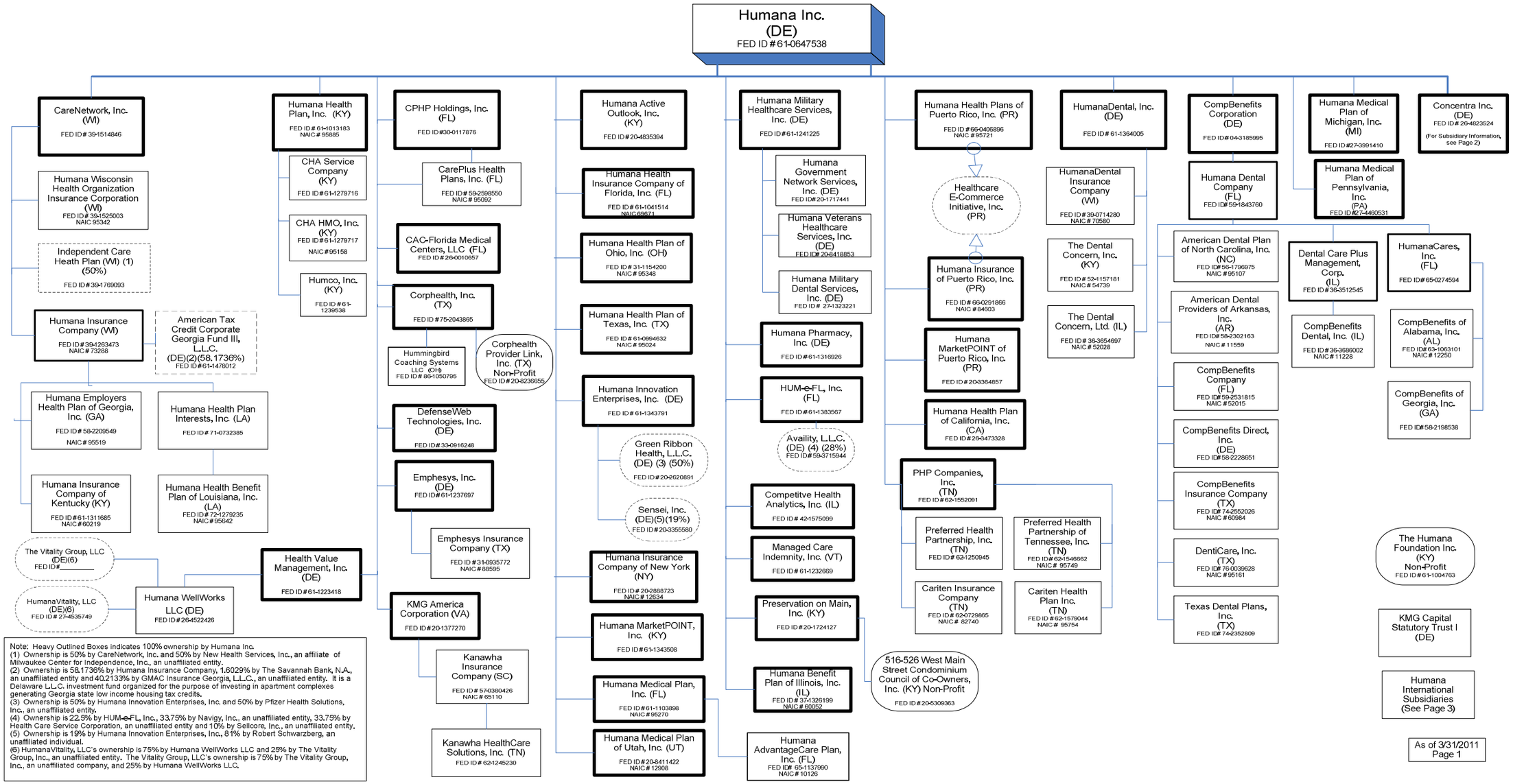

Note: Heavy Outlined Boxes indicates 100% ownership by Humana Inc.
(1) Ownership is 50% by CareNetwork, Inc. and 50% by New Health Services, Inc., an affiliate of Milwaukee Center for Independence, Inc., an unaffiliated entity.
(2) Ownership is 58.1736% by Humana Insurance Company, 1.6029% by The Savannah Bank, N.A., an unaffiliated entity and 40.2133% by GMAC Insurance Georgia, L.L.C., an unaffiliated entity. It is a Delaware L.L.C. investment fund organized for the purpose of investing in apartment complexes generating Georgia state low income housing tax credits.
(3) Ownership is 50% by Humana Innovation Enterprises, Inc. and 50% by Pfizer Health Solutions, Inc., an unaffiliated entity.
(4) Ownership is 22.5% by HUM-e-FL, Inc., 33.75% by Navigy, Inc., an unaffiliated entity, 33.75% by Health Care Service Corporation, an unaffiliated entity and 10% by Sellcore, Inc., an unaffiliated entity.
(5) Ownership is 19% by Humana Innovation Enterprises, Inc., 81% by Robert Schwarzberg, an unaffiliated individual.
(6) HumanaVitality, LLC's ownership is 75% by Humana WellWorks LLC and 25% by The Vitality Group, Inc., an unaffiliated entity. The Vitality Group, LLC's ownership is 75% by The Vitality Group, Inc., an unaffiliated company, and 25% by Humana WellWorks LLC.

SCHEDULE Y - INFORMATION CONCERNING ACTIVITIES OF INSURER MEMBERS OF A HOLDING COMPANY GROUP

PART 1 - ORGANIZATIONAL CHART

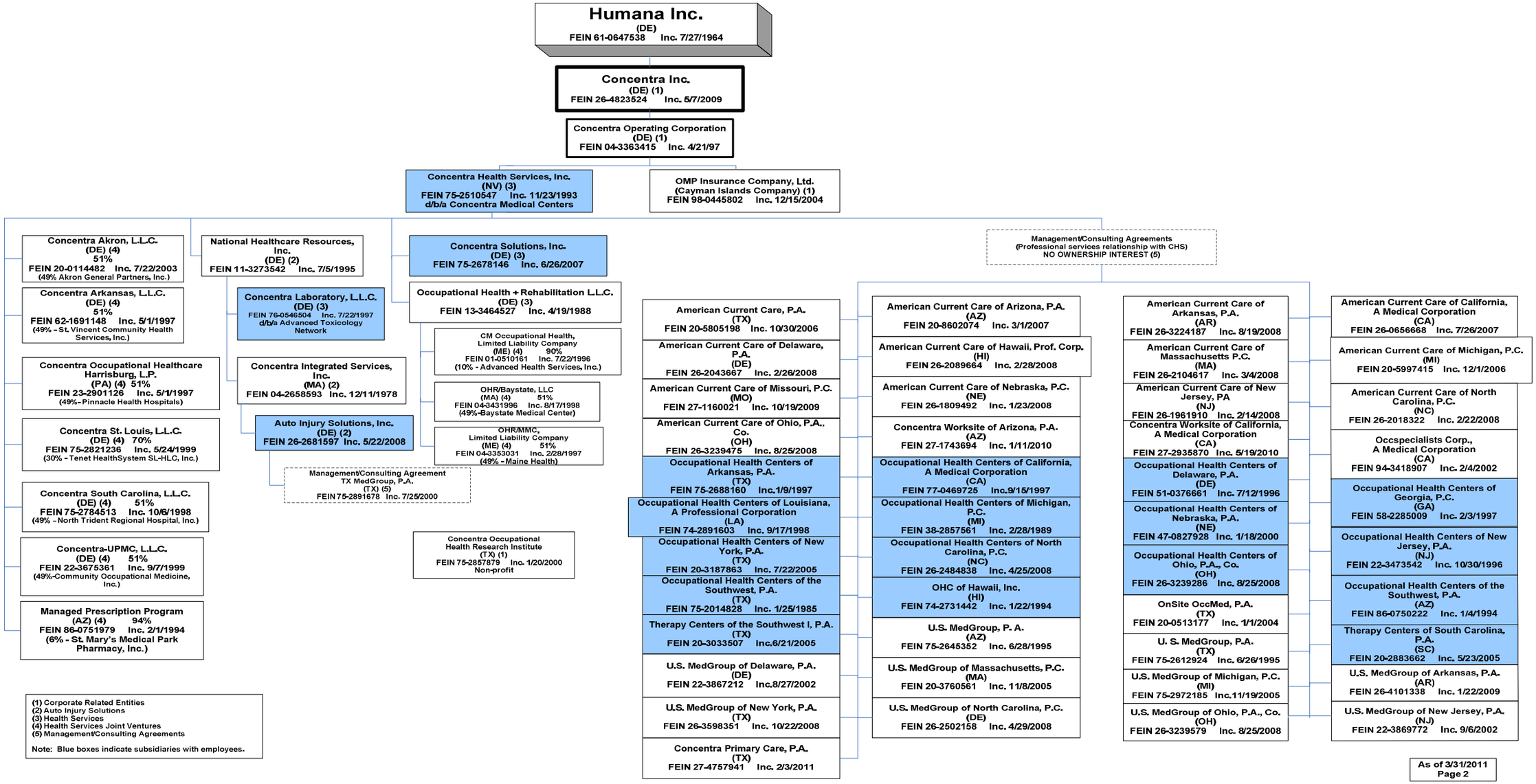

As of 3/31/2011
Page 2

SCHEDULE Y - INFORMATION CONCERNING ACTIVITIES OF INSURER MEMBERS OF A HOLDING COMPANY GROUP

PART 1 - ORGANIZATIONAL CHART

HUMANA INTERNATIONAL SUBSIDIARIES

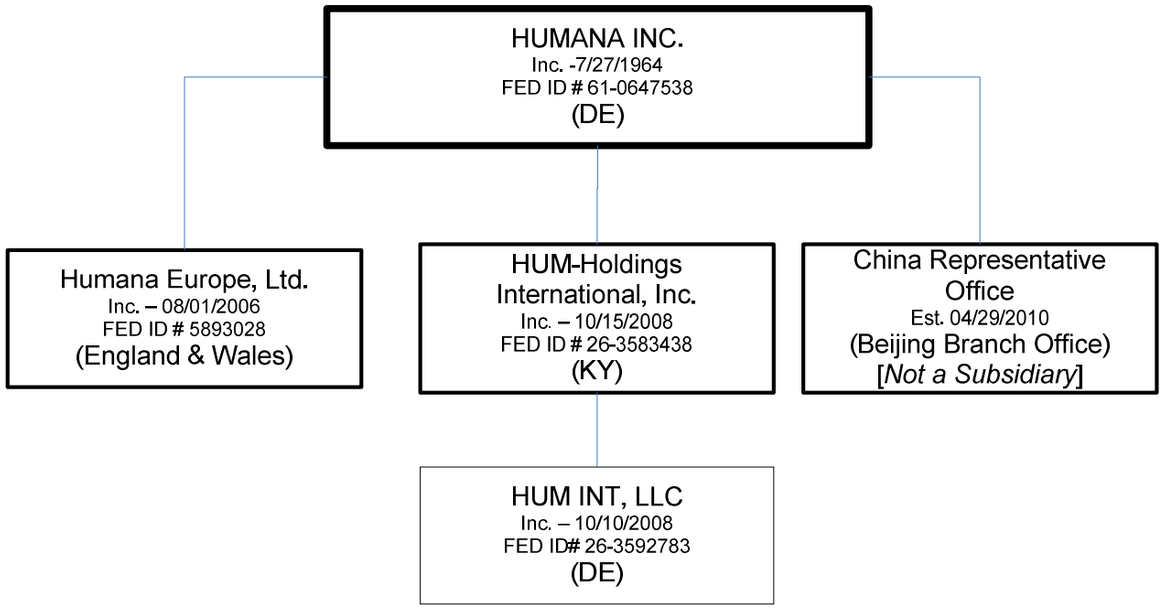

SUPPLEMENTAL EXHIBITS AND SCHEDULES INTERROGATORIES

The following supplemental reports are required to be filed as part of your statement filing. However, in the event that your company does not transact the type of business for which the special report must be filed, your response of **NO** to the specific interrogatory will be accepted in lieu of filing a "NONE" report and a bar code will be printed below. If the supplement is required of your company but is not being filed for whatever reason enter **SEE EXPLANATION** and provide an explanation following the interrogatory questions.

	RESPONSE
1. Will the Medicare Part D Coverage Supplement be filed with the state of domicile and the NAIC with this statement?	NO

Explanation:

1. This type of business is not written.

Bar Code:

1. 1 1 5 5 9 2 0 1 1 3 6 5 0 0 0 0 1

OVERFLOW PAGE FOR WRITE-INS

SCHEDULE A – VERIFICATION

Real Estate

NONE

	1 Year To Date	2 Prior Year Ended December 31
1. Book/adjusted carrying value, December 31 of prior year	0	0
2. Cost of acquired:		
2.1 Actual cost at time of acquisition		0
2.2 Additional investment made after acquisition		0
3. Current year change in encumbrances		0
4. Total gain (loss) on disposals		0
5. Deduct amounts received on disposals		0
6. Total foreign exchange change in book/adjusted carrying value		0
7. Deduct current year's other than temporary impairment recognized		0
8. Deduct current year's depreciation		0
9. Book/adjusted carrying value at the end of current period (Lines 1+2+3+4-5+6-7-8)	0	0
10. Deduct total nonadmitted amounts	0	0
11. Statement value at end of current period (Line 9 minus Line 10)	0	0

SCHEDULE B – VERIFICATION

Mortgage Loans

NONE

	1 Year To Date	2 Prior Year Ended December 31
1. Book value/recorded investment excluding accrued interest, December 31 of prior year	0	0
2. Cost of acquired:		
2.1 Actual cost at time of acquisition		0
2.2 Additional investment made after acquisition		0
3. Capitalized deferred interest and other		0
4. Accrual of discount		0
5. Unrealized valuation increase (decrease)		0
6. Total gain (loss) on disposals		0
7. Deduct amounts received on disposals		0
8. Deduct amortization of premium and mortgage interest points and commitment fees		0
9. Total foreign exchange change in book value/recorded investment excluding accrued interest		0
10. Deduct current year's other than temporary impairment recognized		0
11. Book value/recorded investment excluding accrued interest at end of current period (Lines 1+2+3+4+5+6-7-8+9-10)	0	0
12. Total valuation allowance		0
13. Subtotal (Line 11 plus Line 12)	0	0
14. Deduct total nonadmitted amounts	0	0
15. Statement value at end of current period (Line 13 minus Line 14)	0	0

SCHEDULE BA – VERIFICATION

Other Long-Term Invested Assets

NONE

	1 Year To Date	2 Prior Year Ended December 31
1. Book/adjusted carrying value, December 31 of prior year	0	0
2. Cost of acquired:		
2.1 Actual cost at time of acquisition		0
2.2 Additional investment made after acquisition		0
3. Capitalized deferred interest and other		0
4. Accrual of discount		0
5. Unrealized valuation increase (decrease)		0
6. Total gain (loss) on disposals		0
7. Deduct amounts received on disposals		0
8. Deduct amortization of premium and depreciation		0
9. Total foreign exchange change in book/adjusted carrying value		0
10. Deduct current year's other than temporary impairment recognized		0
11. Book/adjusted carrying value at end of current period (Lines 1+2+3+4+5+6-7-8+9-10)	0	0
12. Deduct total nonadmitted amounts	0	0
13. Statement value at end of current period (Line 11 minus Line 12)	0	0

SCHEDULE D – VERIFICATION

Bonds and Stocks

	1 Year To Date	2 Prior Year Ended December 31
1. Book/adjusted carrying value of bonds and stocks, December 31 of prior year	104,723	104,639
2. Cost of bonds and stocks acquired		0
3. Accrual of discount	21	84
4. Unrealized valuation increase (decrease)		0
5. Total gain (loss) on disposals		0
6. Deduct consideration for bonds and stocks disposed of		0
7. Deduct amortization of premium		0
8. Total foreign exchange change in book/adjusted carrying value		0
9. Deduct current year's other than temporary impairment recognized		0
10. Book/adjusted carrying value at end of current period (Lines 1+2+3+4+5-6-7+8-9)	104,744	104,723
11. Deduct total nonadmitted amounts	0	0
12. Statement value at end of current period (Line 10 minus Line 11)	104,744	104,723

SCHEDULE D - PART 1B

Showing the Acquisitions, Dispositions and Non-Trading Activity
During the Current Quarter for all Bonds and Preferred Stock by Rating Class

	1 Book/Adjusted Carrying Value Beginning of Current Quarter	2 Acquisitions During Current Quarter	3 Dispositions During Current Quarter	4 Non-Trading Activity During Current Quarter	5 Book/Adjusted Carrying Value End of First Quarter	6 Book/Adjusted Carrying Value End of Second Quarter	7 Book/Adjusted Carrying Value End of Third Quarter	8 Book/Adjusted Carrying Value December 31 Prior Year
BONDS								
1. Class 1 (a)	330,239	1,299,938	1,200,000	90	430,267	0	0	330,239
2. Class 2 (a)	0				0	0	0	0
3. Class 3 (a)	0				0	0	0	0
4. Class 4 (a)	0				0	0	0	0
5. Class 5 (a)	0				0	0	0	0
6. Class 6 (a)	0				0	0	0	0
7. Total Bonds	330,239	1,299,938	1,200,000	90	430,267	0	0	330,239
PREFERRED STOCK								
8. Class 1	0				0	0	0	0
9. Class 2	0				0	0	0	0
10. Class 3	0				0	0	0	0
11. Class 4	0				0	0	0	0
12. Class 5	0				0	0	0	0
13. Class 6	0				0	0	0	0
14. Total Preferred Stock	0	0	0	0	0	0	0	0
15. Total Bonds & Preferred Stock	330,239	1,299,938	1,200,000	90	430,267	0	0	330,239

(a) Book/Adjusted Carrying Value column for the end of the current reporting period includes the following amount of non-rated short-term and cash equivalent bonds by NAIC designation: NAIC 1 $ 325,523 ; NAIC 2 $ 0 ;
NAIC 3 $ 0 ; NAIC 4 $ 0 ; NAIC 5 $ 0 ; NAIC 6 $ 0

SCHEDULE DA - PART 1

Short-Term Investments

	1 Book/Adjusted Carrying Value	2 Par Value	3 Actual Cost	4 Interest Collected Year To Date	5 Paid for Accrued Interest Year To Date
9199999	25,526	XXX	25,526	4	

SCHEDULE DA - VERIFICATION

Short-Term Investments

	1 Year To Date	2 Prior Year Ended December 31
1. Book/adjusted carrying value, December 31 of prior year	25,522	25,448
2. Cost of short-term investments acquired	4	750,074
3. Accrual of discount		0
4. Unrealized valuation increase (decrease)		0
5. Total gain (loss) on disposals		0
6. Deduct consideration received on disposals		750,000
7. Deduct amortization of premium		0
8. Total foreign exchange change in book/adjusted carrying value		0
9. Deduct current year's other than temporary impairment recognized		0
10. Book/adjusted carrying value at end of current period (Lines 1+2+3+4+5-6-7+8-9)	25,526	25,522
11. Deduct total nonadmitted amounts		0
12. Statement value at end of current period (Line 10 minus Line 11)	25,526	25,522

Schedule DB - Part A - Verification

NONE

Schedule DB - Part B - Verification

NONE

Schedule DB - Part C - Section 1

NONE

Schedule DB - Part C - Section 2

NONE

Schedule DB - Verification

NONE

SCHEDULE E - VERIFICATION

(Cash Equivalents)

	1 Year To Date	2 Prior Year Ended December 31
1. Book/adjusted carrying value, December 31 of prior year	199,995	0
2. Cost of cash equivalents acquired	1,299,933	2,399,832
3. Accrual of discount	69	163
4. Unrealized valuation increase (decrease)		0
5. Total gain (loss) on disposals		0
6. Deduct consideration received on disposals	1,200,000	2,200,000
7. Deduct amortization of premium		0
8. Total foreign exchange change in book/adjusted carrying value		0
9. Deduct current year's other than temporary impairment recognized		0
10. Book/adjusted carrying value at end of current period (Lines 1+2+3+4+5-6-7+8-9)	299,997	199,995
11. Deduct total nonadmitted amounts		0
12. Statement value at end of current period (Line 10 minus Line 11)	299,997	199,995

Schedule A - Part 2

NONE

Schedule A - Part 3

NONE

Schedule B - Part 2

NONE

Schedule B - Part 3

NONE

Schedule BA - Part 2

NONE

Schedule BA - Part 3

NONE

Schedule D - Part 3

NONE

Schedule D - Part 4

NONE

Schedule DB - Part A - Section 1

NONE

Schedule DB - Part B - Section 1

NONE

Schedule DB - Part D

NONE

Schedule DL - Part 1

NONE

Schedule DL - Part 2

NONE

SCHEDULE E - PART 1 - CASH

Month End Depository Balances

1	2	3	4	5	Book Balance at End of Each Month During Current Quarter			9
					6	7	8	
Depository	Code	Rate of Interest	Amount of Interest Received During Current Quarter	Amount of Interest Accrued at Current Statement Date	First Month	Second Month	Third Month	*
Open Depositories								
JP MORGAN CHASE New York,NY					56,415	46,509	46,557	XXX
0199998 Deposits in depositories that do not exceed the allowable limit in any one depository (See Instructions) - Open Depositories	XXX	XXX						XXX
0199999 Total Open Depositories	XXX	XXX	0	0	56,415	46,509	46,557	XXX
0399999 Total Cash on Deposit	XXX	XXX	0	0	56,415	46,509	46,557	XXX
0499999 Cash in Company's Office	XXX	XXX	XXX	XXX				XXX
0599999 Total	XXX	XXX	0	0	56,415	46,509	46,557	XXX

SCHEDULE E - PART 2 - CASH EQUIVALENTS

Show Investments Owned End of Current Quarter

1 Description	2 Code	3 Date Acquired	4 Rate of Interest	5 Maturity Date	6 Book/Adjusted Carrying Value	7 Amount of Interest Due & Accrued	8 Amount Received During Year
U.S. Governments - Issuer Obligations							
Treasury Bill		03/31/2011	0.015	04/28/2011	199,997		
Treasury Bill		03/24/2011	0.021	04/07/2011	100,000		
0199999 - U.S. Governments - Issuer Obligations					299,997	0	0
0599999 - Subtotals - U.S. Government Bonds					299,997	0	0
7799999 - Subtotals - Issuer Obligations					299,997	0	0
8399999 - Subtotals - Bonds					299,997	0	0
8699999 Total Cash Equivalents					299,997	0	0